



A DEVELOPMENT BY:



Now Pre-Leasing | Proposed Retail Project  
**+/-15,000 SQ. FT. RETAIL SPACE**  
 SWC Newport Rd & Town Center Dr | Menifee, CA

**PROJECT HIGHLIGHTS:**

- » +/-15,000 sq. ft. New Retail Development within the Menifee Town Center Master Plan
- » Multi-Tenant Shop Space or Single Tenant Freestanding Restaurant
- » Master Plan includes: Krikorian Movie Theater, Hotel, Bowling Alley, Residential, Santa Rosa Academy, an Urban Park, Menifee City Hall, Medical Offices and much more
- » Tremendous Traffic \ Demographics \ Strong Retail Location
- » Off the Signalized Southwest Corner of Newport Rd. & Town Center Dr.
- » Ideal Tenants: Sit Down Restaurants, Fast Food, Banks, Cellular, Insurance, and other In-line Shop Tenants



2016 Demographics	1-Mile	2-Miles	3-Miles	5-Miles
Est. Population:	11,471	43,100	65,763	121,961
Avg. HH Income:	\$72,233	\$73,960	\$72,518	\$77,749
Daytime Population:	3,818	6,465	8,913	14,682

Source: Sites USA

FOR FURTHER INFORMATION, PLEASE CONTACT:



**MATTHEW ARFA**

949-679-7733 Office  
 714-726-9909 Cell  
 matthew@worldteamrealty.com  
 DRE #01788637

Now Pre-Leasing | Proposed Retail Project

**+/-15,000 SQ. FT. RETAIL SPACE**

SWC Newport Rd & Town Center Dr | Menifee, CA

FOR FURTHER INFORMATION, PLEASE CONTACT:



**MATTHEW ARFA**

949-679-7733 Office  
714-726-9909 Cell  
matthew@worldteamrealty.com  
DRE #01788637



**MENIFEE**  
**TOWN CENTER**  
**MASTER PLAN**

STARK MENIFEE LAND, LLC  
**REGENT PROPERTIES**

- LEGEND:**
- 1. Neighborhood One
    - 1a. Neighborhood 1 Product "A"
    - 1b. Neighborhood 1 Product "B"
  - 2. Neighborhood Two
  - 3. Neighborhood Three
  - 4. Neighborhood Four
  - 5. Santa Rosa Academy
    - 6a. Neighborhood 5 Product "A"
    - 6b. Neighborhood 5 Product "B"
  - 7. Commercial Center
  - 8. Recreation Center and Daycare
  - 9. Urban Park
  - 10. Riverside County Courthouse
  - 11. Menifee City Hall
  - 12. Retail
  - 13. Krikorian Entertainment Center
  - 14. Medical Offices
  - 15. Offices
  - 16. Retail Center (Rich Development)
  - 17. Pedestrian Bridge



The above information, while not guaranteed, has been secured from sources we believe to be reliable. Price, tenant mix and availability are subject to change without notice.

Now Pre-Leasing | Proposed Retail Project

**+/-15,000 SQ. FT. RETAIL SPACE**

SWC Newport Rd & Town Center Dr | Menifee, CA

FOR FURTHER INFORMATION, PLEASE CONTACT:



**MATTHEW ARFA**

949-679-7733 Office  
714-726-9909 Cell  
matthew@worldteamrealty.com  
DRE #01788637

**PROPOSED MULTI-TENANT SITE PLAN**

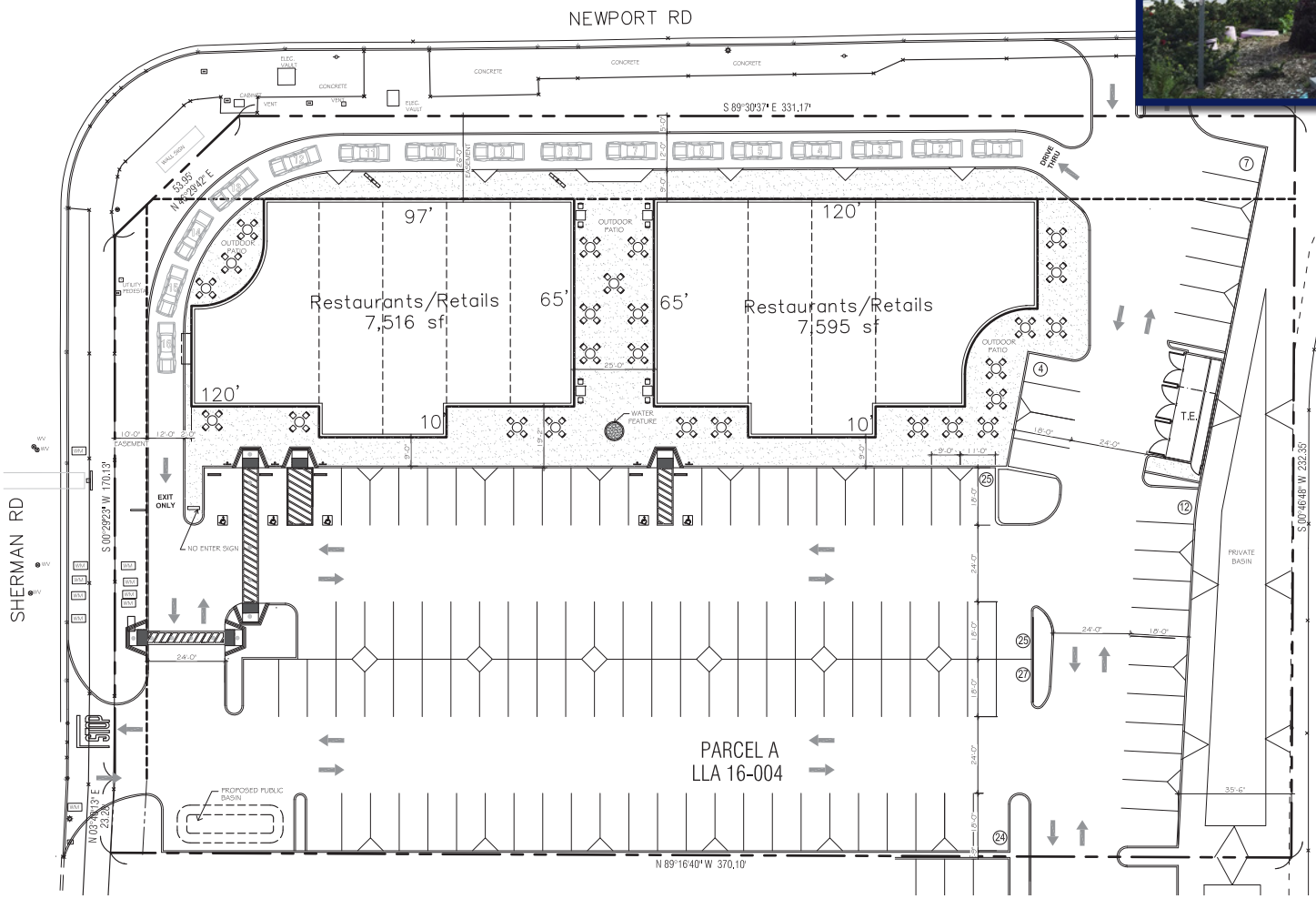

**SITE SUMMARY**

<b>SITE AREA:</b>	2.11 ACRES (GROSS) – 91476 S.F.
<b>BUILDING AREA:</b>	15,111 S.F.
<b>BUILDING COVERAGE PERCENTAGE:</b>	16%
<b>PARKING:</b>	
REQUIRED:	124 STALLS
PROVIDED:	124 STALLS
STANDARD STALLS:	119 STALLS
HANDICAPPED STALLS:	5 STALLS

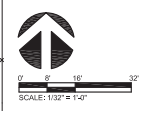

The above information, while not guaranteed, has been secured from sources we believe to be reliable. Price, tenant mix and availability are subject to change without notice.

Now Pre-Leasing | Proposed Retail Project

**+/-15,000 SQ. FT. RETAIL SPACE**

SWC Newport Rd & Town Center Dr | Menifee, CA

FOR FURTHER INFORMATION, PLEASE CONTACT:



**MATTHEW ARFA**

949-679-7733 Office  
714-726-9909 Cell  
matthew@worldteamrealty.com  
DRE #01788637

**CONCEPTUAL +/-8,000 SQ. FT. FREESTANDING RESTAURANT PLAN**

NEWPORT ROAD

TOWN CENTER DRIVE

**+/-8,000 SQ. FT. RESTAURANT**



KRIKORIAN CINEMA COMING SOON TO MENIFEE TOWN CENTER